

Fox Hollow

Olympia



THIS HOME FEATURES

- 4 Bedrooms
- Loft
- 2 1/2 Baths
- Living Room
- Open Family Room
- Open Kitchen/Nook
- Mud Room
- 9 ft. Ceilings on Main Floor
- Front Yard Landscaping
- Front Stone & Hardie Exterior Siding
- 3 Sides Stucco
- 2x6 Exterior Framing
- 2 Car Garage
- Unfinished Basement

POPULAR OPTIONS

- Fireplace in Family Room
- Kitchen Island
- Kitchen Backsplash
- Granite Countertops
- Dual Sinks at Owner's Bath
- USB Charging Outlets
- 3rd Car Garage on Select Lots
- Finished Basement

Approximate finished square feet: 2,444

Total square feet: 3,369

FieldStone
HOMES
fieldstonehomes.com

Olympia

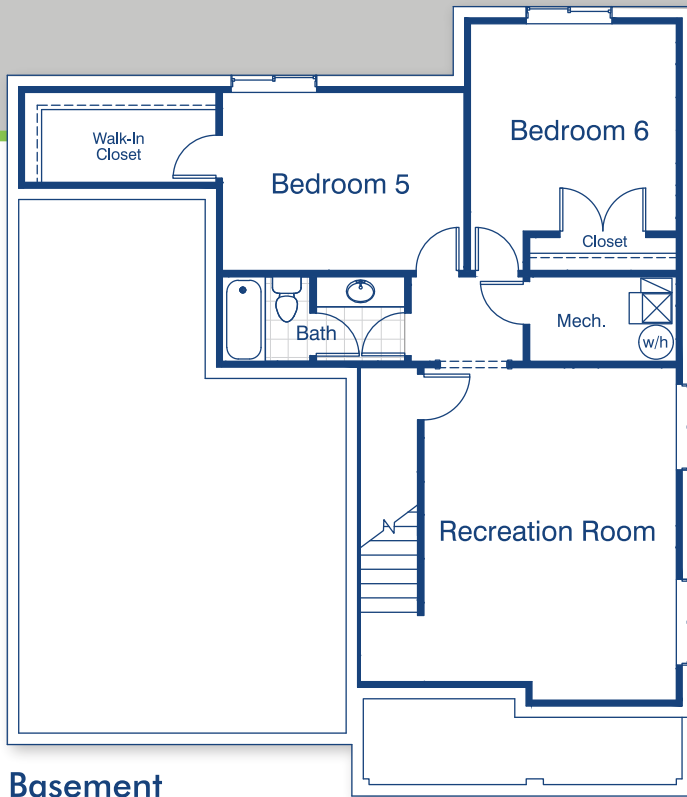

Basement

Approx. 925 sq.ft.

BEDROOM 5 14'-1" X 10'-4"
 BEDROOM 6 12'-0" X 12'-1"
 RECREATION ROOM 14'-9" X 18'-3"



Second Floor

Approx. 1,449 sq.ft.

LOFT 15'-3" X 12'-1"
 OWNER'S SUITE 20'-1" X 14'-1"
 OWNER'S BATH 18'-7" X 7'-8"
 OWNER'S W.I.C. 9'-6" X 5'-2"
 BEDROOM 2 10'-3" X 10'-10"
 BEDROOM 3 14'-3" X 11'-2"
 BEDROOM 4 9'-11" X 9'-11"
 LIVING ROOM 9'-0" X 9'-11"
 FAMILY ROOM 14'-0" X 16'-2"
 NOOK 15'-3" X 9'-2"
 KITCHEN 13'-1" X 20'-6"
 GARAGE 19'-6" X 21'-3"
 TANDEM 11'-4" X 10'-4"

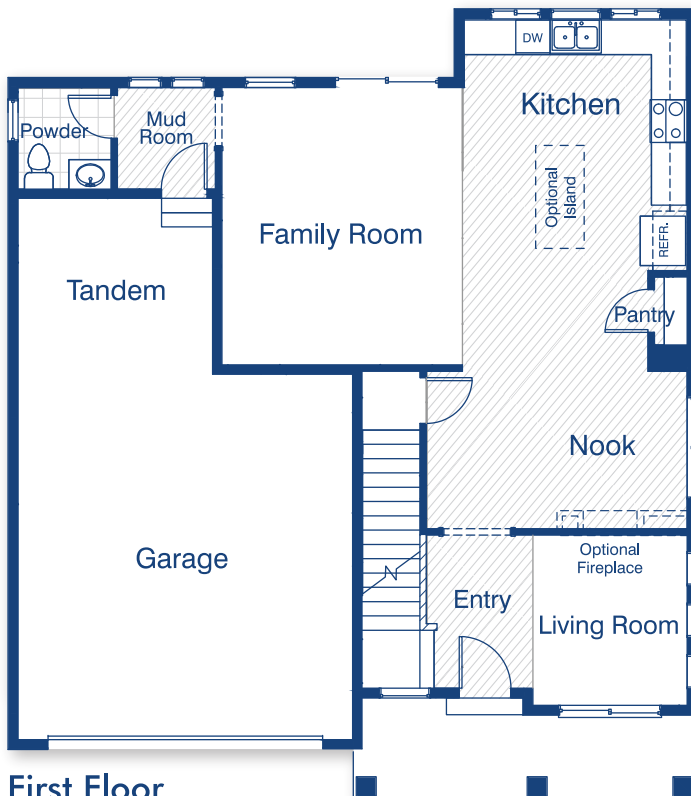

First Floor

Approx. 995 sq.ft.

Approx. 2,444 finished sq.ft.



Revised - 07-16 Plans and Specifications: Reported square footage is based upon architectural design, is approximate, and may vary by actual construction and materials may change without notice. Minor changes and substitutions may be made without notification. Rendering and Floorplans are not to scale and are to be used for marketing purposes only.

FieldStone
HOMES
 fieldstonehomes.com