

Fox Hollow

Summit



THIS HOME FEATURES

- 3 Bedrooms
- Loft
- 2 1/2 Baths
- Open Family Room
- Living Room
- Open Kitchen/Nook
- Mud Room
- 9 ft. Ceilings on Main Floor
- Front Yard Landscaping
- Front Stone & Hardie Exterior Siding
- 3 Sides Stucco
- 2x6 Exterior Framing
- 2 Car Garage
- Unfinished Basement

POPULAR OPTIONS

- Fireplace in Family Room
- Kitchen Island
- Kitchen Backsplash
- Granite Countertops
- Dual Sinks at Owner's Bath
- USB Charging Outlets
- 3rd Car Garage on Select Lots
- Finished Basement

Approximate finished square feet: 2,480
Total square feet: 3,557

FieldStone
HOMES
fieldstonehomes.com

Summit



Basement

Approx. 1,077 sq.ft.



First Floor

Approx. 1,159 sq.ft.

Approx. 2,480 finished sq.ft.

BEDROOM 5 12'-3" X 10'-5"
 BEDROOM 6 11'-6" X 11'-4"
 RECREATION ROOM 26'-4" X 16'-6"

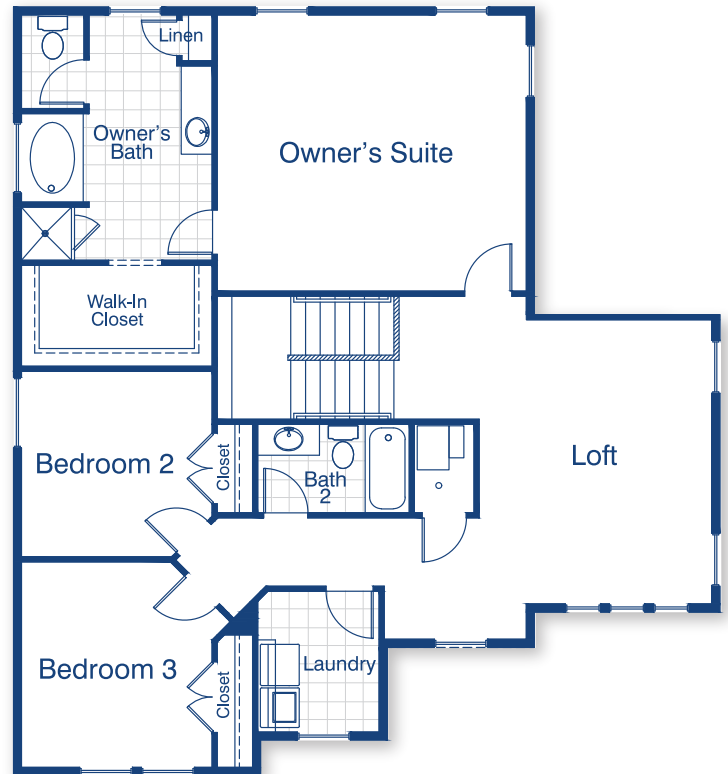

Second Floor

Approx. 1,321 sq.ft.

LOFT 10'-6" X 15'-11"
 OWNER'S SUITE 17'-6" X 15'-8"
 OWNER'S BATH 10'-9" X 13'-10"
 OWNER'S W.I.C. 10'-9" X 5'-9"
 BEDROOM 2 10'-10" X 10'-6"
 BEDROOM 3 10'-10" X 11'-8"
 LAUNDRY 6'-11" X 8'-0"
 LIVING ROOM 12'-2" X 10'-2"
 FAMILY ROOM 17'-8" X 17'-0"
 NOOK 9'-11" X 15'-8"
 KITCHEN 11'-6" X 15'-8"
 GARAGE 20'-3" X 21'-3"



Revised - 07-16 Plans and Specifications: Reported square footage is based upon architectural design, is approximate, and may vary by actual construction and materials may change without notice. Minor changes and substitutions may be made without notification. Rendering and Floorplans are not to scale and are to be used for marketing purposes only.

FieldStone
HOMES
 fieldstonehomes.com