

Fox Hollow

Willow



THIS HOME FEATURES

- 3 Bedrooms
- 2 Baths
- Open Family Room
- Open Kitchen/Nook
- Mud Room
- 9 ft. Ceilings on Main Floor
- Front Yard Landscaping
- Front Stone & Hardie Exterior Siding
- 3 Sides Stucco
- 2x6 Exterior Framing
- 2 Car Garage
- Unfinished Basement

POPULAR OPTIONS

- Fireplace in Family Room
- Kitchen Island
- Kitchen Backsplash
- Granite Countertops
- Dual Sinks at Owner's Bath
- USB Charging Outlets
- 3rd Car Garage on Select Lots
- Finished Basement

Approximate finished square feet: 1,496

Total square feet: 2,906

FieldStone
HOMES
fieldstonehomes.com

Willow

BEDROOM 4 10'-6" X 10'-10"
 BEDROOM 5 10'-7" X 10'-1"
 BEDROOM 6 13'-6" X 15'-0"
 RECREATION ROOM 34'-4" X 17'-1"

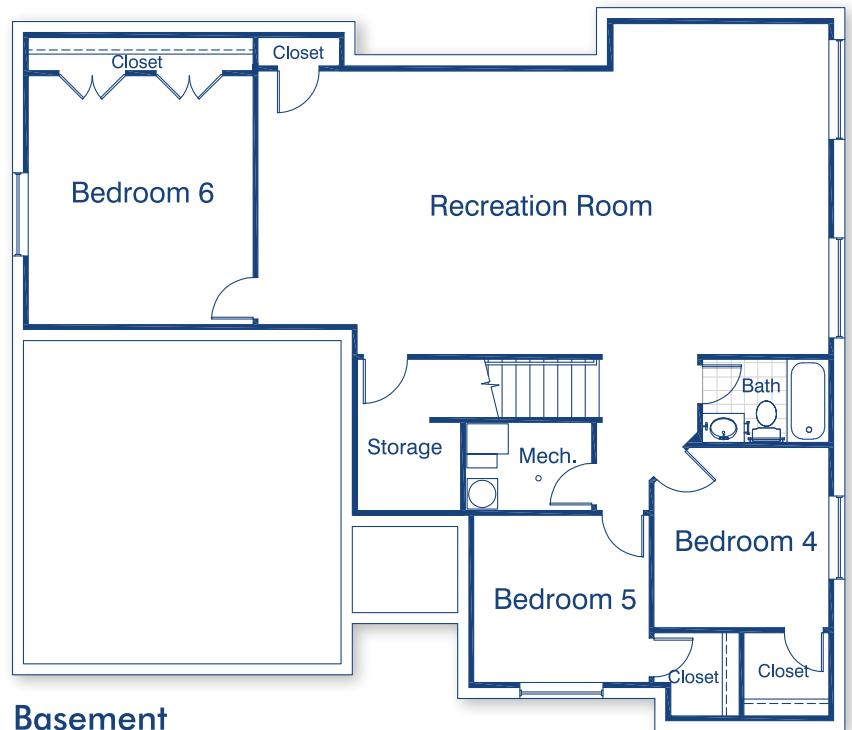

Basement

Approx. 1,418 sq.ft.

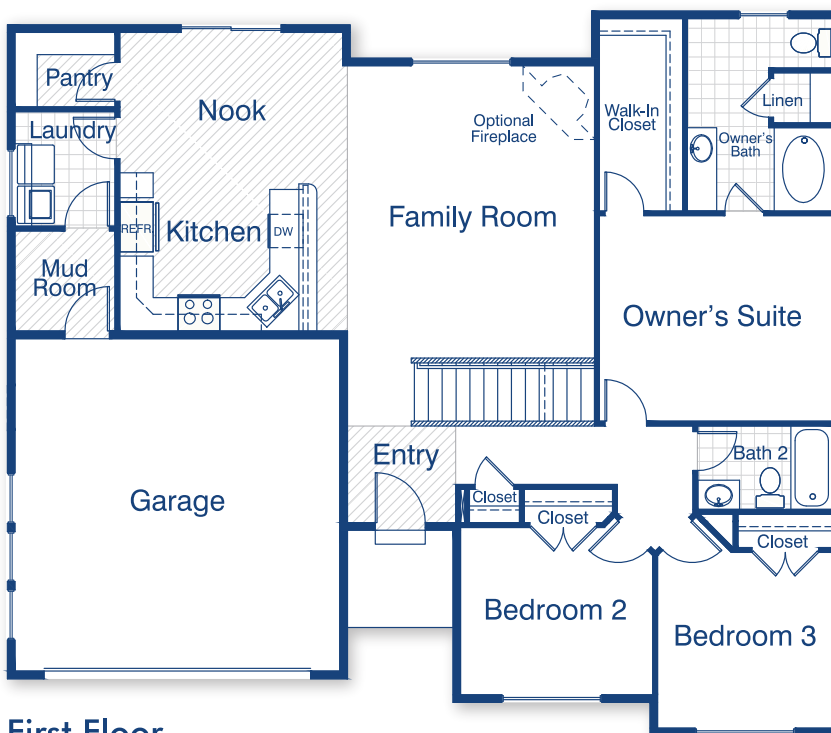

First Floor

Approx. 1,488 sq.ft.

Approx. 1,496 finished sq.ft.

OWNER'S SUITE 14'-0" X 12'-4"
 OWNER'S BATH 8'-9" X 11'-6"
 OWNER'S W.I.C. 5'-0" X 11'-7"
 BEDROOM 2 11'-7" X 10'-2"
 BEDROOM 3 10'-6" X 10'-7"
 FAMILY ROOM 14'-10" X 17'-6"
 NOOK 13'-8" X 6'-9"
 KITCHEN 12'-1" X 10'-9"
 GARAGE 19'-6" X 19'-10"



Revised - 07-16 Plans and Specifications: Reported square footage is based upon architectural design, is approximate, and may vary by actual construction and materials may change without notice. Minor changes and substitutions may be made without notification. Rendering and Floorplans are not to scale and are to be used for marketing purposes only.

FieldStone
HOMES
 fieldstonehomes.com