

Vista Ridge

Promontory



THIS HOME FEATURES

- 5 Bedrooms
- Loft
- 3 1/2 Baths
- Open Family Room
- Open Kitchen/Nook
- Kitchen Island
- Fireplace in Family Room
- Dual Sinks at Owner's Bath
- Mud Room
- Granite Countertops
- 9 ft. Ceilings on Main Floor
- Front Yard Landscaping
- Stone & Hardie Exterior Siding
- USB Charging Outlets
- 2x6 Exterior Framing
- 3 Car Garage
- Unfinished Basement

POPULAR OPTIONS

- Kitchen Backsplash
- Finished Basement

Approximate finished square feet: 3,100

Total square feet: 4,659

FieldStone
HOMES
fieldstonehomes.com

Promontory

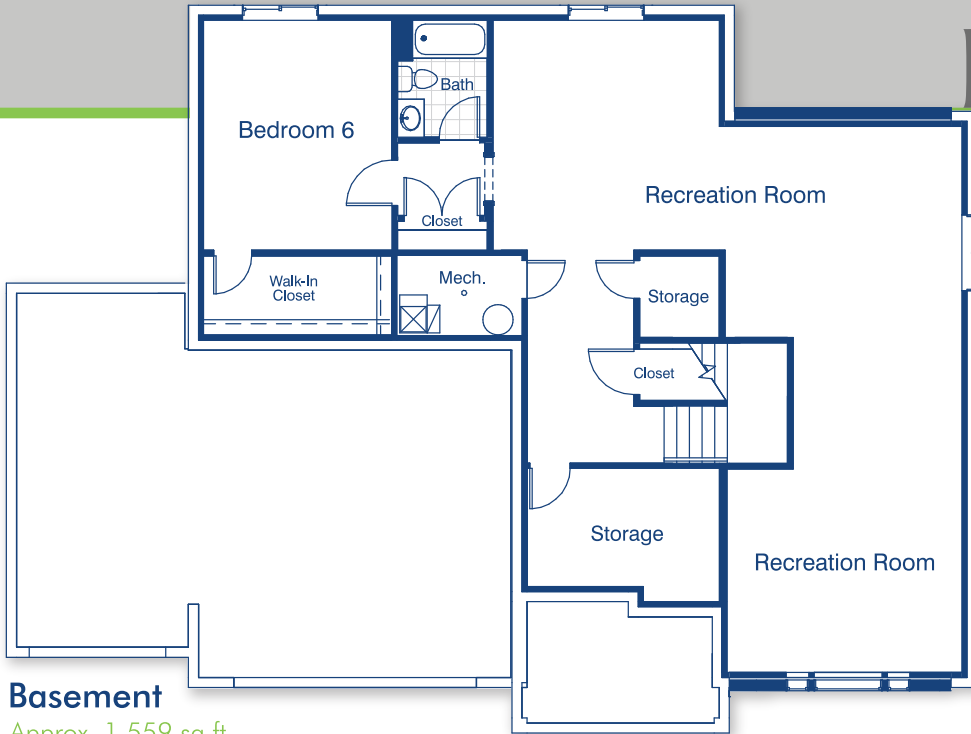

Basement

Approx. 1,559 sq.ft.

BEDROOM 6 15'-6" X 11'-1"
RECREATION ROOM 36'-8" X 16'-0"

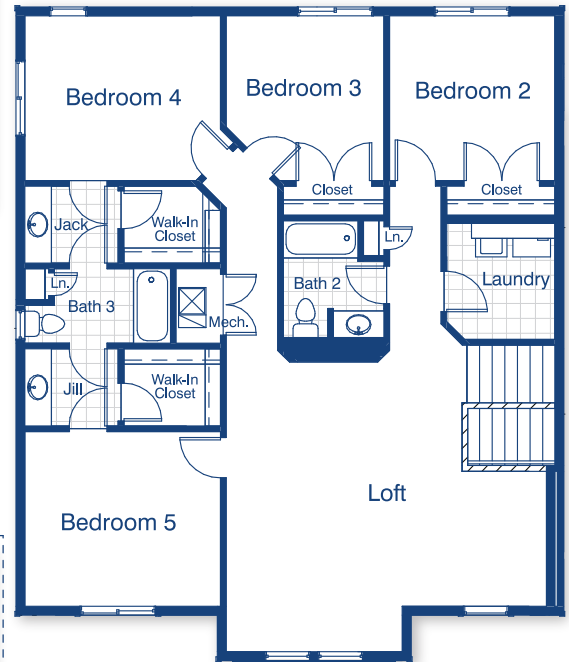

Second Floor

Approx. 1,432 sq.ft.

LOFT 19'-8" X 22'-2"
BEDROOM 2 11'-5" X 11'-5"
BEDROOM 3 7'-11" X 10'-9"
BEDROOM 4 11'-5" X 13'-9"
BEDROOM 5 12'-4" X 13'-9"
OWNER'S SUITE 14'-9" X 16'-6"
OWNER'S BATH 12'-0" X 9'-6"
OWNER'S W.I.C. 14'-1" X 5'-10"
FAMILY ROOM 20'-1" X 15'-3"
NOOK 16'-2" X 11'-4"
KITCHEN 16'-2" X 11'-5"
GARAGE 23'-0" X 34'-0"

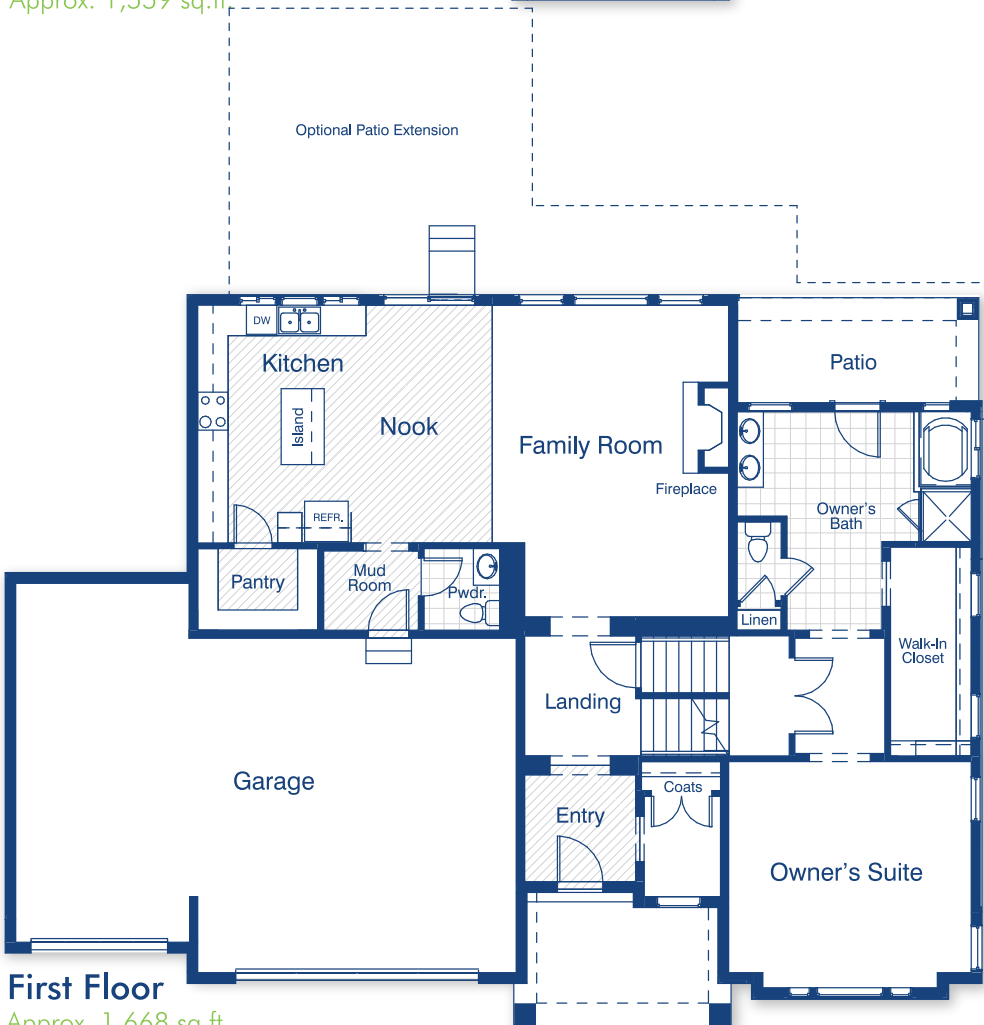

First Floor

Approx. 1,668 sq.ft.

Approx. 3,100 finished sq.ft.



Revised - 10-16 Plans and Specifications: Reported square footage is based upon architectural design, is approximate, and may vary by actual construction and materials may change without notice. Minor changes and substitutions may be made without notification. Rendering and Floorplans are not to scale and are to be used for marketing purposes only.

FieldStone
HOMES
fieldstonehomes.com