

Legacy Farms

Bonneville

Nebo



THIS HOME FEATURES

- 3 Bedrooms
- 2 Baths
- Open Family Room
- Open Kitchen/Nook
- 9 ft. Ceilings on Main Floor
- Front Yard Landscaping
- Hardie Exterior Siding
- 2x6 Exterior Framing
- 2 Car Garage
- Unfinished Basement

POPULAR OPTIONS

- Fireplace in Family Room
- Kitchen Backsplash
- Granite Countertops
- Dual Sinks at Owner's Bath
- USB Charging Outlets
- 3rd Car Garage (on selected lots)
- Finished Basement

Approximate finished square feet: 1,650

Total square feet: 3,225

FieldStone
HOMES
fieldstonehomes.com

Bonneville

BEDROOM 4 12'-5" X 12'-3"
 BEDROOM 5 12'-3" X 12'-3"
 BEDROOM 6 12'-3" X 12'-7"
 RECREATION ROOM 21'-7" X 16'-6"

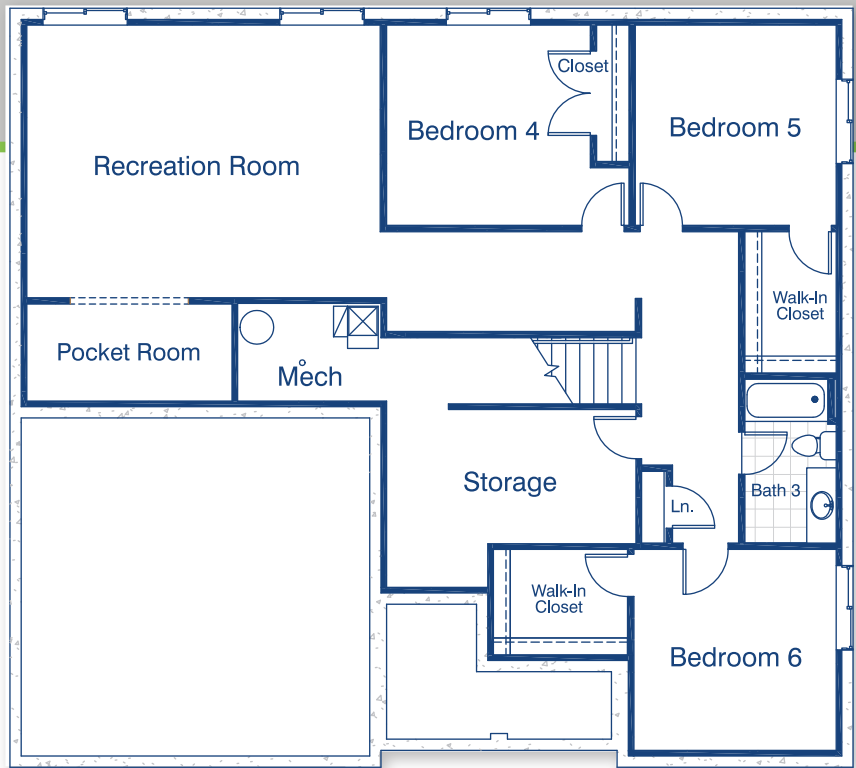

Basement
 Approx. 1,575 sq.ft.

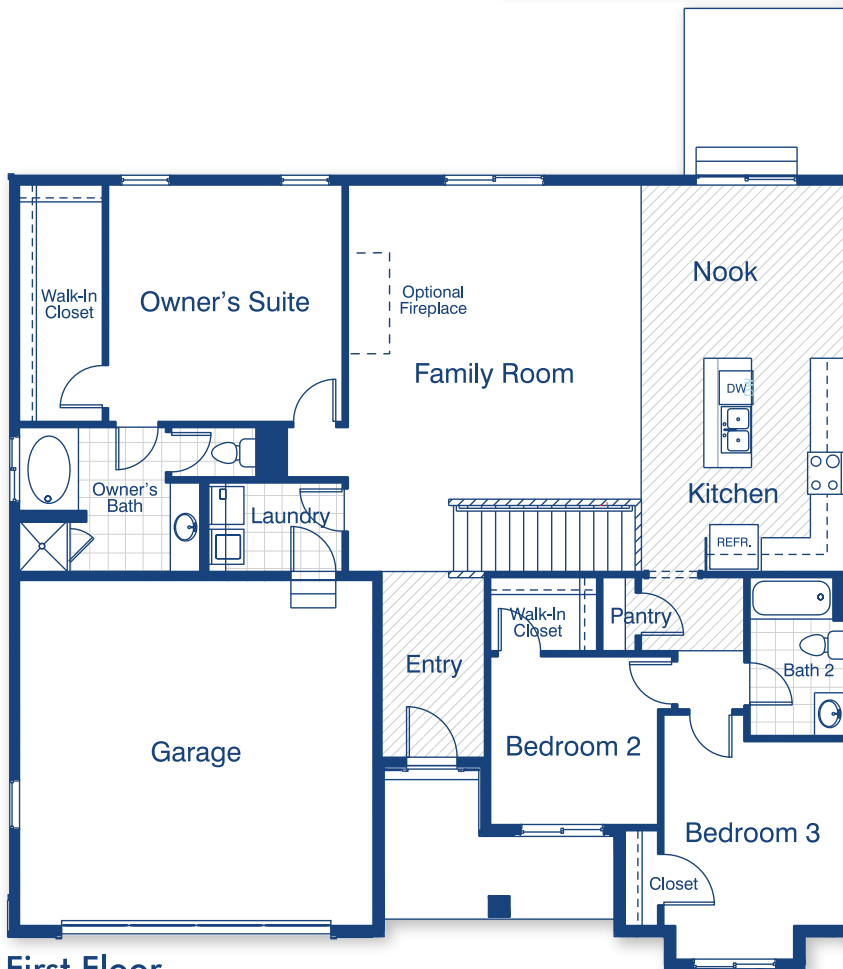

OWNER'S SUITE 14'-3" X 14'-7"
 OWNER'S BATH 8'-0" X 11'-0"
 BEDROOM 2 8'-0" X 11'-10"
 BEDROOM 3 10'-9" X 9'-11"
 FAMILY ROOM 19'-0" X 19'-2"
 NOOK 11'-0" X 7'-7"
 KITCHEN 11'-0" X 11'-5"
 GARAGE 22'-0" X 21'-6"

First Floor
 Approx. 1,650 sq.ft.
 Approx. 1,650 finished sq.ft.



Revised - 10-16 Plans and Specifications: Reported square footage is based upon architectural design, is approximate, and may vary by actual construction and materials may change without notice. Minor changes and substitutions may be made without notification. Rendering and Floorplans are not to scale and are to be used for marketing purposes only.