

Oak Hollow

Reese



THIS HOME FEATURES

- 3 Bedrooms
- 2 1/2 Baths
- Open Family Room
- Open Kitchen/Nook
- 9ft. Ceilings on Main Floor
- Front Yard Landscaping
- Hardie Exterior Siding
- 2x6 Exterior Framing
- 2 Car Garage
- Unfinished Basement

POPULAR OPTIONS

- Fireplace in Family Room
- Kitchen Island
- Kitchen Backsplash
- USB Charging Outlets
- 2 Tone Paint
- Backyard Landscaping
- Finished Basement

Approximate finished square feet: 1,540

Total square feet: 2,210

FieldStone
HOMES
fieldstonehomes.com

Reese

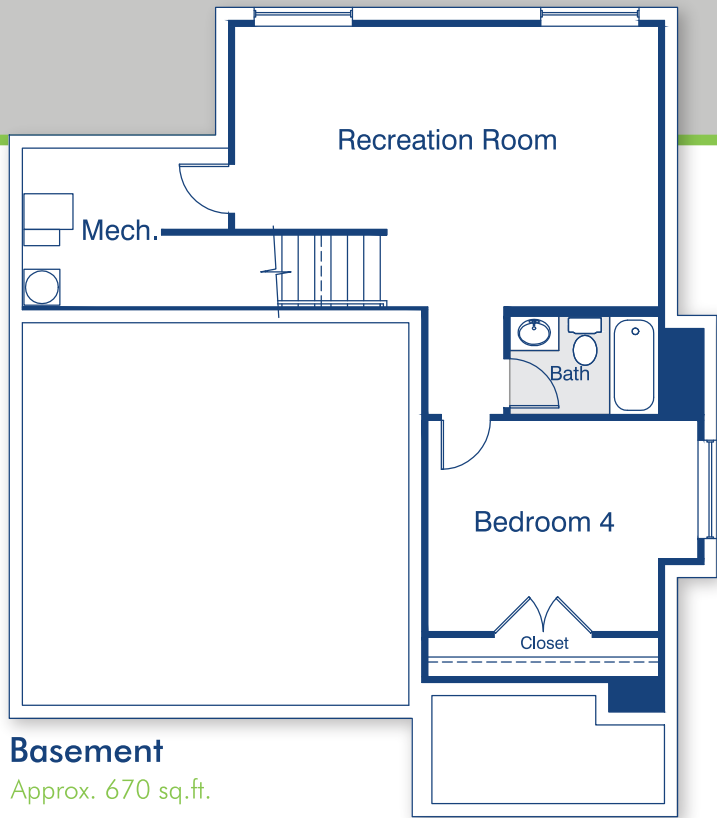

Basement

Approx. 670 sq.ft.

BEDROOM 4 13'-9" X 10'-5"
RECREATION ROOM 21'-7" X 14'-4"

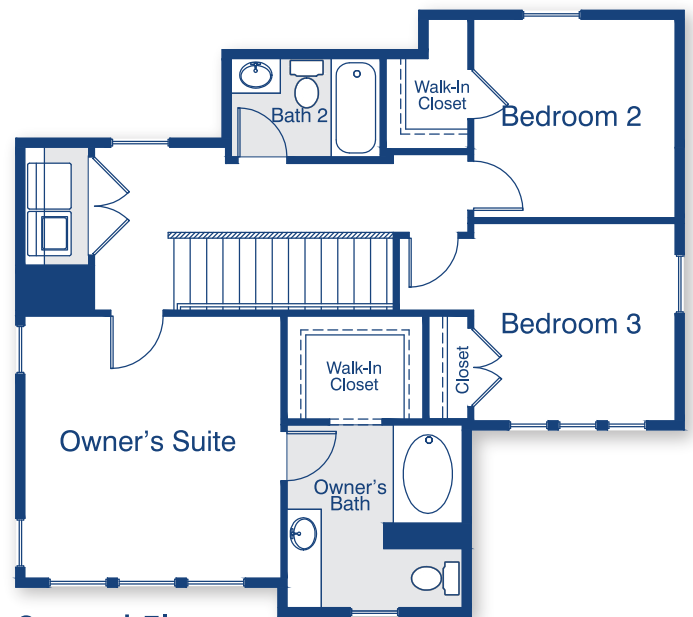

Second Floor

Approx. 796 sq.ft.

OWNER'S SUITE 13'-1" X 13'-4"
OWNER'S BATH 8'-11" X 9'-4"
OWNER'S W.I.C. 6'-11" X 5'-3"
BEDROOM 2 10'-3" X 10'-1"
BEDROOM 3 10'-3" X 10'-1"
FAMILY ROOM 14'-7" X 12'-10"
NOOK 11'-4" X 10'-10"
KITCHEN 11'-3" X 14'-9"
MUD ROOM 7'-9" X 8'-4"
GARAGE 20'-1" X 20'-0"

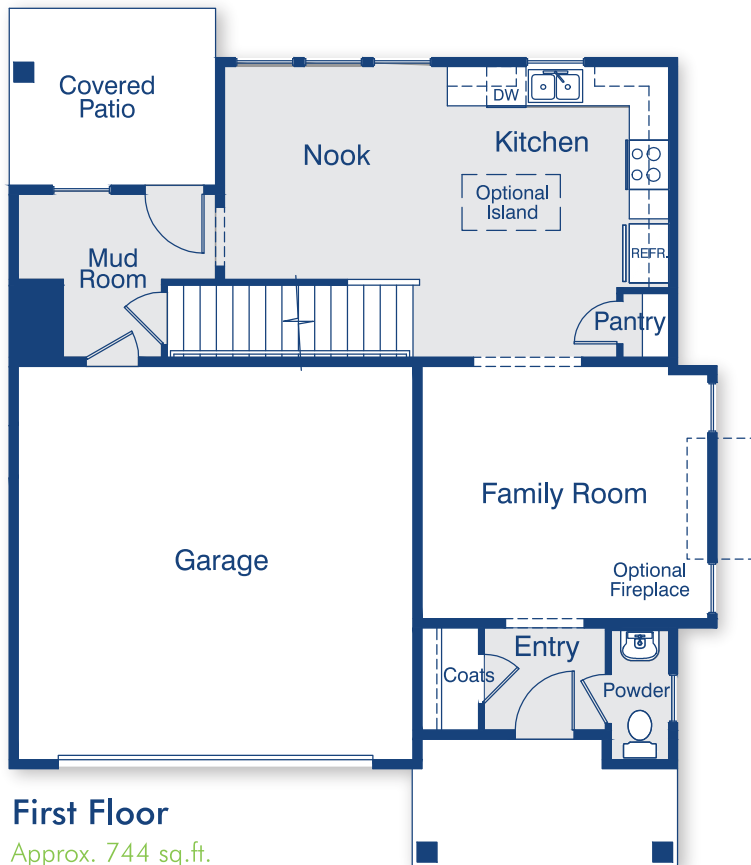

First Floor

Approx. 744 sq.ft.

Approx. 1,540 finished sq.ft.



Revised - 10-16 Plans and Specifications: Reported square footage is based upon architectural design, is approximate, and may vary by actual construction and materials may change without notice. Minor changes and substitutions may be made without notification. Rendering and Floorplans are not to scale and are to be used for marketing purposes only.

FieldStone
HOMES
fieldstonehomes.com