

Loneview

Skyline



THIS HOME FEATURES

- 3 Bedrooms
- Loft
- 2 1/2 Baths
- Open Family Room
- Living Room
- Open Kitchen/Nook
- Kitchen Island with Granite (kitchen only)
- Dual Sinks at Owner's Bath
- 9 ft. Ceilings on Main Floor
- Front Yard Landscaping
- Hardie Exterior Siding
- 2x6 Exterior Framing
- 2 Car Garage
- Unfinished Basement

POPULAR OPTIONS

- Fireplace in Family Room
- Kitchen Backsplash
- USB Charging Outlets
- 3 Tone Paint
- 3rd Car Garage (on selected lots)
- Finished Basement

Approximate finished square feet: 2,536

Total square feet: 3,742

FieldStone
HOMES
fieldstonehomes.com

Skyline



Second Floor

Approx. 1,234 sq.ft.

- OWNER'S SUITE 18'-0" X 15'-3"
- BEDROOM 2 15'-8" X 11'-2"
- BEDROOM 3 10'-3" X 11'-2"
- LOFT 16'-11" X 17'-1"

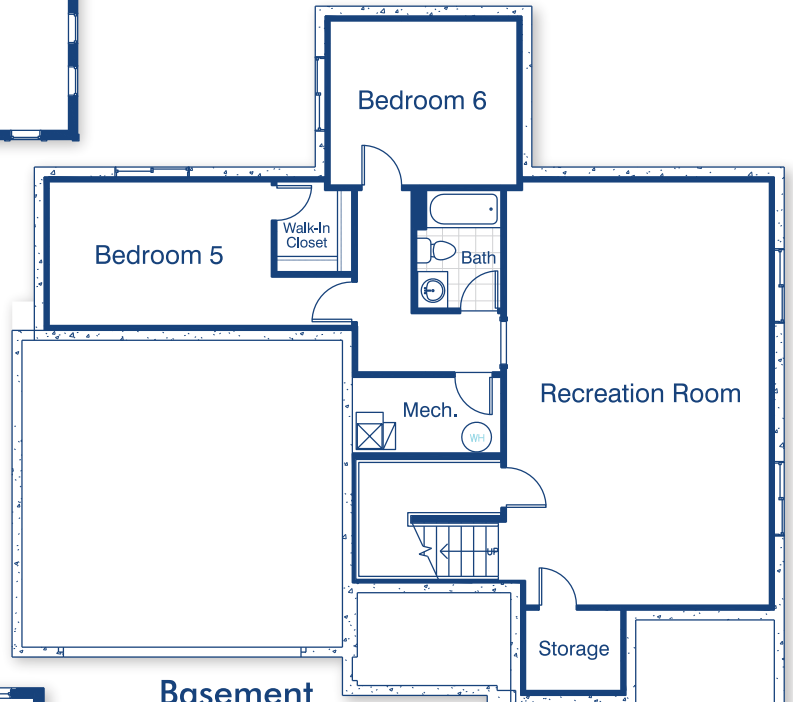

Basement

Approx. 1,206 sq.ft.

- BEDROOM 5 15'-4" X 10'-4"
- BEDROOM 6 13'-3" X 11'-5"
- RECREATION ROOM 18'-4" X 28'-10"

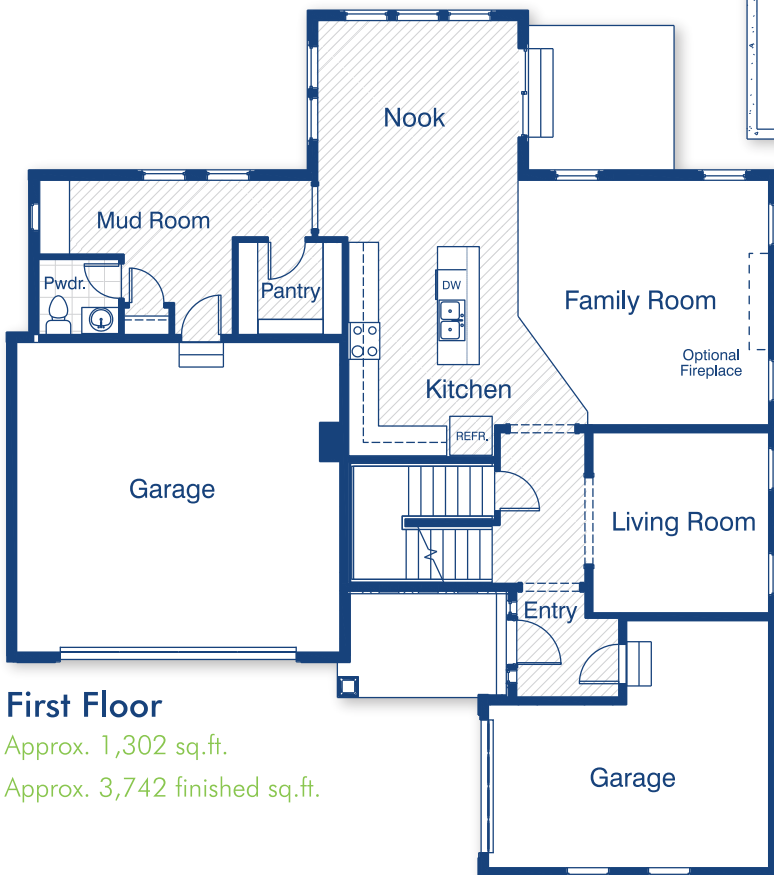

First Floor

Approx. 1,302 sq.ft.

Approx. 3,742 finished sq.ft.

- FAMILY ROOM 18'-1" X 17'-7"
- LIVING ROOM 12'-5" X 12'-9"
- NOOK 14'-7" X 11'-8"
- KITCHEN 10'-4" X 17'-3"
- GARAGE 22'-5" X 22'-0"
- 3RD CAR GARAGE 20'-17" X 17'-3"



Revised - 12-16 Plans and Specifications: Reported square footage is based upon architectural design, is approximate, and may vary by actual construction and materials may change without notice. Minor changes and substitutions may be made without notification. Rendering and Floorplans are not to scale and are to be used for marketing purposes only.