

Loneview

Annabella



THIS HOME FEATURES

- 3 Bedrooms
- 2 1/2 Baths
- Open Family Room
- Open Kitchen/Nook
- Kitchen Island
- Kitchen Island with Granite (kitchen only)
- Dual Sinks at Owner's Bath
- 9 ft. Ceilings on Main Floor
- Front Yard Landscaping
- Hardie Exterior Siding
- 2x6 Exterior Framing
- 2 Car Garage
- Unfinished Basement

POPULAR OPTIONS

- Fireplace in Family Room
- Kitchen Backsplash
- USB Charging Outlets
- 3 Tone Paint
- 3rd Car Garage (on selected lots)
- Finished Basement

Approximate finished square feet: 1,900

Total square feet: 3,751

FieldStone
HOMES
fieldstonehomes.com

Annabella

BEDROOM 6 12'-3" X 10'-7"
 BEDROOM 5 12'-3" X 11'-0"
 RECREATION ROOM 19'-5" X 35'-8"
 THEATER ROOM 21'-0" X 17'-9"

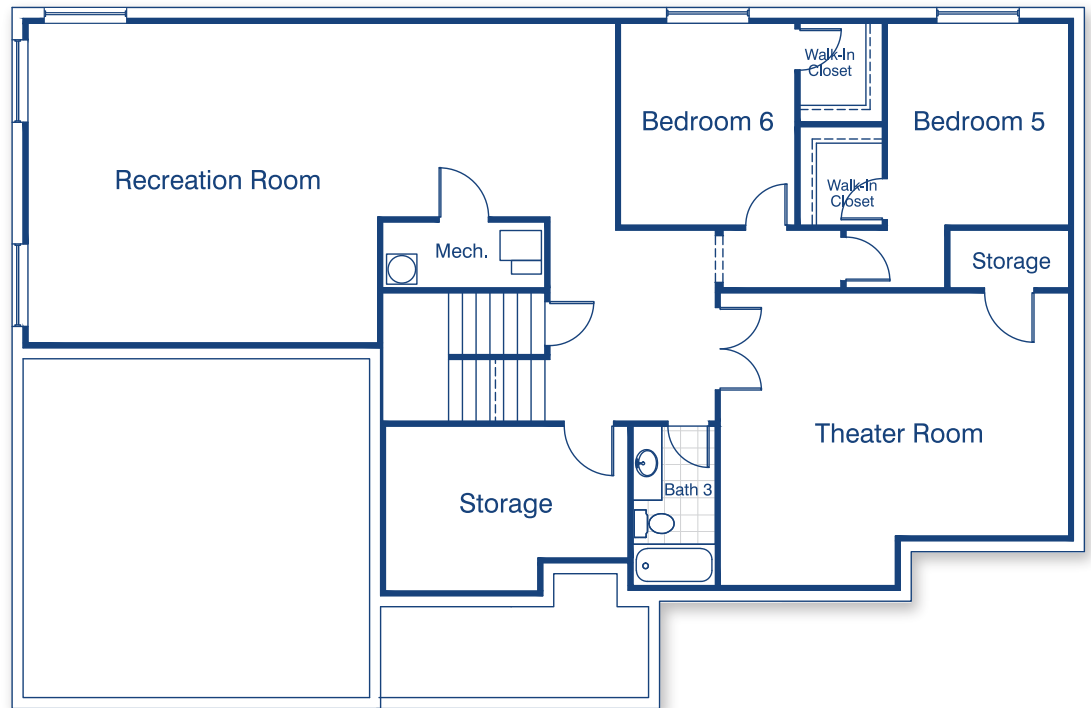

Basement

Approx. 1,851 sq.ft.



OWNER'S SUITE 15'-7" X 14'-10"
 OWNER'S BATH 13'-0" X 8'-8"
 OWNER'S W.I.C. 8'-8" X 5'-0"
 BEDROOM 2 10'-3" X 11'-4"
 BEDROOM 3 11'-3" X 10'-3"
 FAMILY ROOM 16'-7" X 15'-0"
 LIVING ROOM 10'-0" X 10'-1"
 NOOK 14'-7" X 10'-6"
 KITCHEN 14'-7" X 16'-6"
 GARAGE 20'-11" X 21'-1"

First Floor

Approx. 1,900 finished sq.ft.



Revised - 05-17 Plans and Specifications: Reported square footage is based upon architectural design, is approximate, and may vary by actual construction and materials may change without notice. Minor changes and substitutions may be made without notification. Rendering and Floorplans are not to scale and are to be used for marketing purposes only.

FieldStone
HOMES
 fieldstonehomes.com