

Daybreak

Bristol

Arts and Craft



THIS HOME FEATURES

- 3 Bedrooms
- 2 1/2 Baths
- Study/Flex
- Family Room
- Kitchen/Nook
- Kitchen Island
- Patio
- Dual Sinks in Master Suite
- 9 ft. Ceilings on Main Floor
- Front Yard Landscaping
- Hardie Exterior Siding
- 2x6 Exterior Framing
- 2 Car Rear Entry Garage
- Unfinished Basement

POPULAR OPTIONS

- Fireplace in Family Room
- Extended Vanity
- His and Her Vanity
- Make Up Table in Master Bath
- Closed Door Office/Study
- Private Patio Off Study
- Master Can Lights
- 3 Car Garage
- 9' Foundation
- Finished basement
- Cold storage

Approximate finished square feet: 2,361
Total square feet: 3,523

FieldStone
HOMES
fieldstonehomes.com

Bristol

Arts and Craft

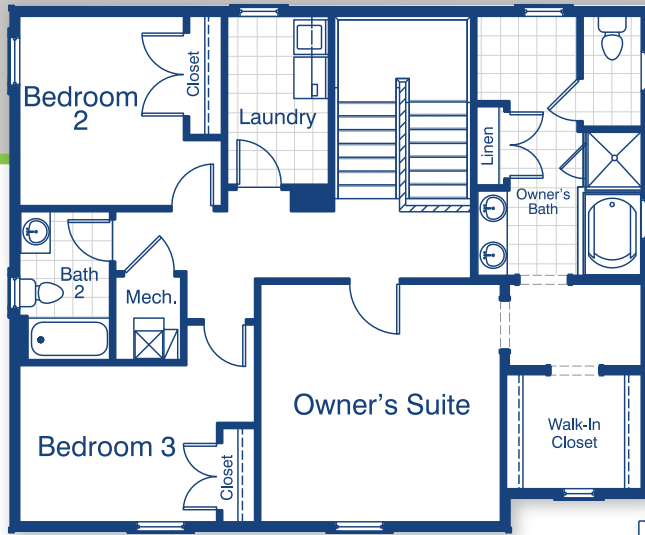

Second Floor
Approx. 1,099 sq.ft.

- OWNER'S SUITE 14'-7" X 14'-5"
- OWNER'S BATH 9'-11" X 15'-8"
- OWNER'S W.I.C 8'-1" X 7'-0"
- BEDROOM 2 12'-3" X 11'-6"
- BEDROOM 3 11'-11" X 9'-6"
- KITCHEN 14'-0" X 15'-10"
- NOOK 14'-0" X 14'-8"
- FAMILY ROOM 14'-7" X 14'-2"
- STUDY/FLEX 10'-0" X 11'-1"
- GARAGE 21'-1" X 21'-6"

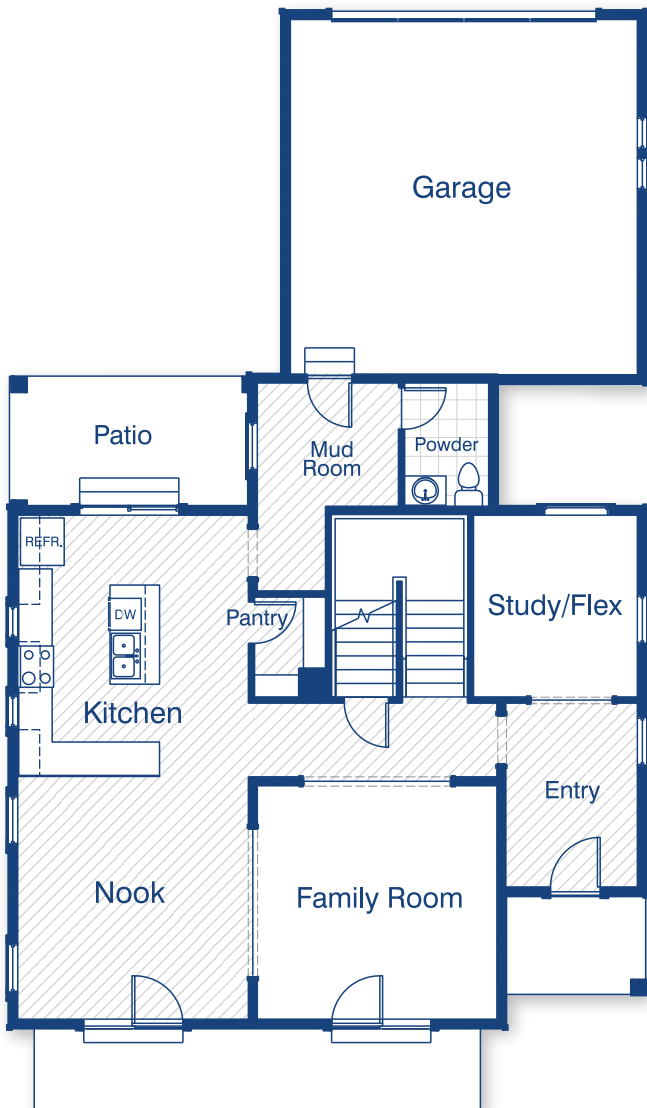

First Floor
Approx. 1,262 sq.ft.
Approx. 3,523 finished sq.ft.

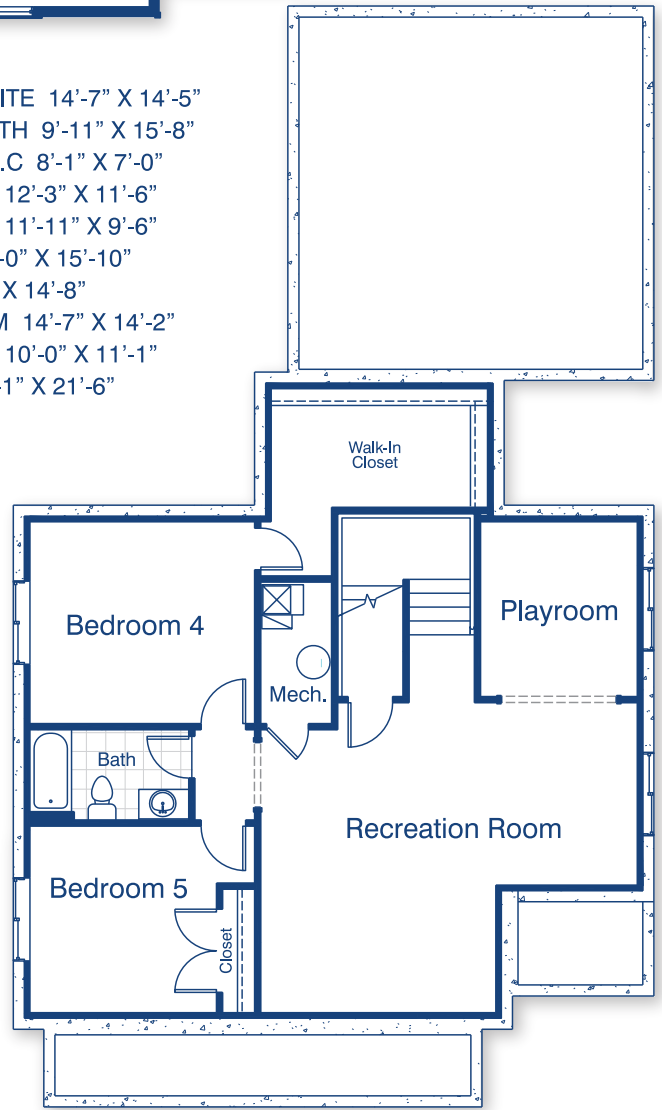

Basement
Approx. 1,162 sq.ft.

- BEDROOM 4 12'-2" X 13'-7"
- BEDROOM 5 11'-3" X 11'-3"
- PLAYROOM 9'-6" X 10'-7"
- RECREATION ROOM 22'-8" X 18'-8"



Revised - 05-17 Plans and Specifications: Reported square footage is based upon architectural design, is approximate, and may vary by actual construction and materials may change without notice. Minor changes and substitutions may be made without notification. Rendering and Floorplans are not to scale and are to be used for marketing purposes only.